

***Black willow** – *Salix nigra* – to 100', hosts Tiger swallowtail, Mourning cloaks, Cecropia

* **Buttonbush** – *Cephalanthus occidentalis* – to 25', multistem, spherical flowers- nectar source

Crabapple – *Malus augustifolia* – to 30', pink flowers and fruits for birds, hosts Hairstreaks

(White) Flowering dogwood - *Cornus florida* –to 20', hosts Spring azure, berries for many birds

Fringetree - *Chionanthus virginicus*– multistem to 25', white flowers for nectar, hosts Rustic sphinx

***Green ash** -*Fraxinus pennsylvanica* - to 70', hosts Swallowtails and Sulphurs

Hickory(Shagbark)–*Carya ovata* - to 100', aromatic nuts for wildlife, hosts Luna moth

Mulberry – *Morus rubra* – to 60', broad crown, fruits for birds, pollinators, hosts Red admirals

***Pawpaw** - *Asimina triloba* - to 40', need both genders for edible fruit, hosts Zebra swallowtail

***Red osier dogwood** –*Cornus sericea* -multi stem to 12', berries eaten by over 30 species of birds, hosts Hairstreaks, Spring azures

Redbud – *Cercis canadensis*, to 30', spreading branches with pink flowers in April, heart-shaped leaves, hosts Duskywings

Sassafras - *Sassafras albidum*- to 60,' salmon fall foliage, 3 leaf shapes, fragrant. Hosts spicebush swallowtail butterfly, many birds

***Spicebush** - *Lindera benzoin* – to 15', yellow flowers, fragrant foliage & red berries in fall. Hosts spicebush swallowtail, Promethea moth

Sweet birch -*Betula lenta* – to 60', hosts Admiral, red-spotted purple butterflies, hawk and sphinx moths

White oak - *Quercus alba* – to 100', wide crown, long-lived, hosts Imperial moth, acorns feed many birds, mammal.

White pine - *Pinus strobus* – To 100', fast growing, windbreaks for gardens, pollinators

Tree shelter kits 2' or 4', include stake, weed mat, tube and 4 sod staples

* prefer moist locations



Spicebush



Spicebush Swallowtail Caterpillar

...some native tree species are the ONLY food for caterpillars and butterflies that we cherish.

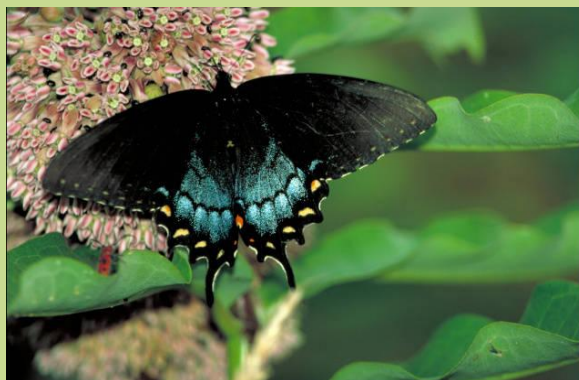

Spicebush Swallowtail Butterfly

HEADWATERS

TREE



SEEDLING

SALE

If you plant them,

THEY will come!

Mail Order Form and Check by March 9, 2012 to:

Headwaters Conservation District
(HSWCD), 70 Dick Huff Lane
Verona, VA 24482

Pickup March 17th Augusta County Government
Center 9-12 am, and shop the tree "yardsale"

More Info: www.headwatersswcd.org

Call 540-248-0148,

or e-mail greenes104@aol.com

Native trees ...

- ❖ *Have evolved with native butterflies and birds over time*
- ❖ *Provide the right size and shape seeds, nectar, leaves and habitat for native wildlife*
- ❖ *Form the foundation for the ecosystem that defines the Shenandoah Valley*
- ❖ *Have wings!*



Luna moth

The Headwaters Soil and Water Conservation District offers technical guidance and agricultural cost-share programs to citizens of Augusta County, Staunton and Waynesboro on best management practices that enhance water and soil quality.

The Headwaters District encourages citizens to plant native tree species as the foundation for the species of butterflies and birds that define our region, creating the pollinator biodiversity that serves as the most basic life insurance. .

This tree seedling sale is a fund- and awareness- raiser. All proceeds are used to support Headwaters education programs. For larger quantities of native trees, call the VA Department of Forestry Nursery at 540-363-7000.



Headwaters SWCD programs, activities and employment opportunities are available to all people regardless of race, color, religion, sex, age, national origin, disability or political affiliation. An Equal Opportunity Employer

The Commonwealth of Virginia supports the Headwaters Soil and Water Conservation District through financial and administrative assistance provided by the Department of Conservation and Recreation. Headwaters is also supported by Augusta County, Staunton and Waynesboro.

Bareroot Tree Seedlings \$2.25 each

<input type="checkbox"/> Black Willow	<div style="text-align: right;">  </div> Order Form Name _____ Address _____ _____ Phone _____ E-mail _____
<input type="checkbox"/> Crabapple	
<input type="checkbox"/> Fringetree	
<input type="checkbox"/> Green ash	
<input type="checkbox"/> Hickory	
<input type="checkbox"/> Mulberry	
<input type="checkbox"/> Pawpaw	
<input type="checkbox"/> Red osier dogwood	
<input type="checkbox"/> Sassafras	
<input type="checkbox"/> Spicebush	
<input type="checkbox"/> Sweet birch	
<input type="checkbox"/> White Oak	
<input type="checkbox"/> White Pine	
_____ Total # Bareroots x \$2.25 = \$ _____	

Rooted Tubelings \$4.00 each

<input type="checkbox"/> Buttonbush(tubeling)	
<input type="checkbox"/> White Dogwood (tubeling)	
<input type="checkbox"/> Redbud(tubeling)	
_____ Total # Tubelings x \$4.00 = \$ _____	
2 ' Shelter Kits x \$4.00	\$ _____
4 ' Shelter Kits x \$6.00	\$ _____
Total Order = \$ _____	
+ 5% VA tax \$ _____	

Grand Total Check to HSWCD \$ _____
Include phone & e-mail on check, please.